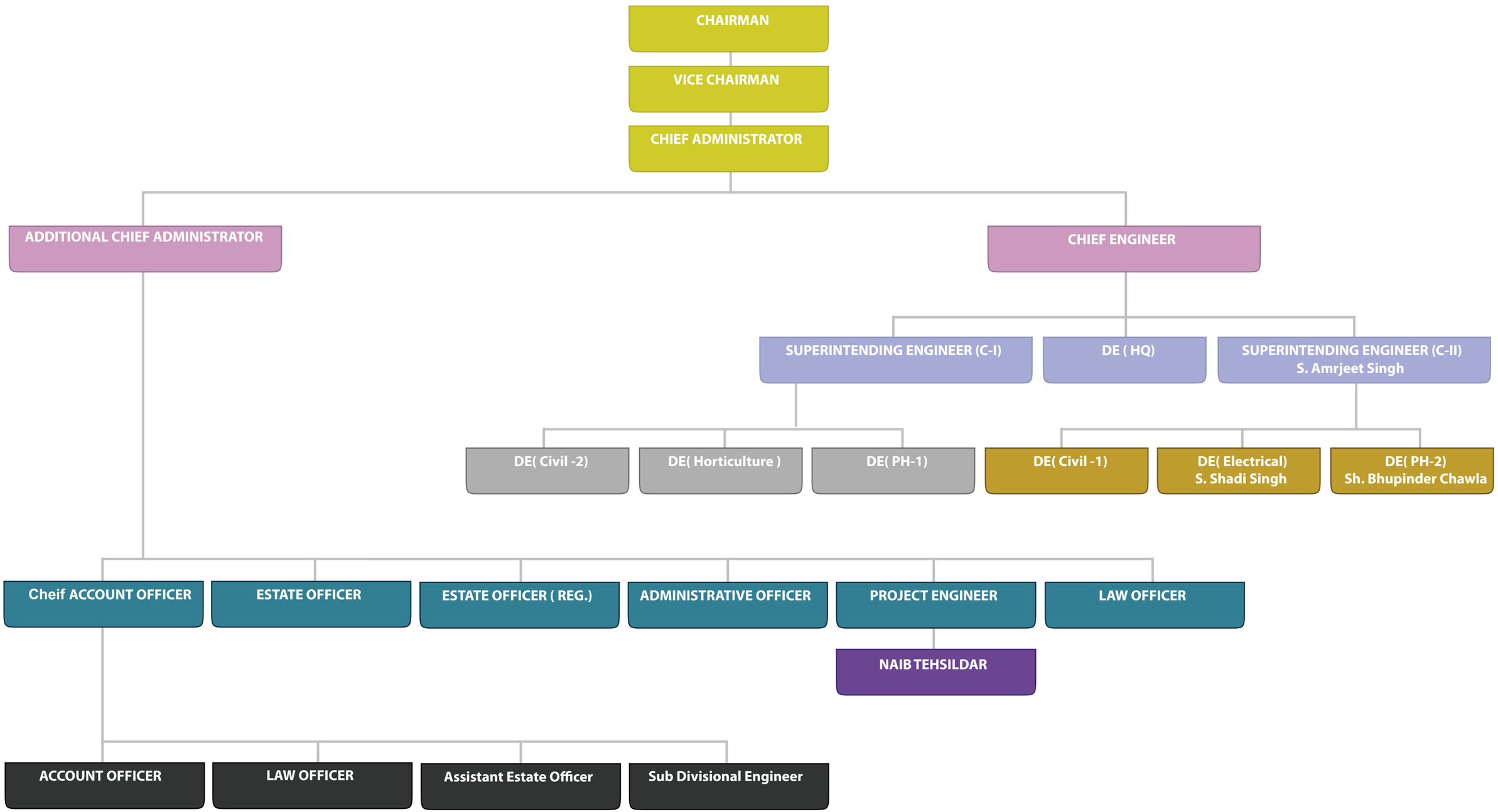Organizational Structure of GLADA